AGRO CLIMATIC CHARACTERIZATION
CLIMATE TREND AT DAPOLI

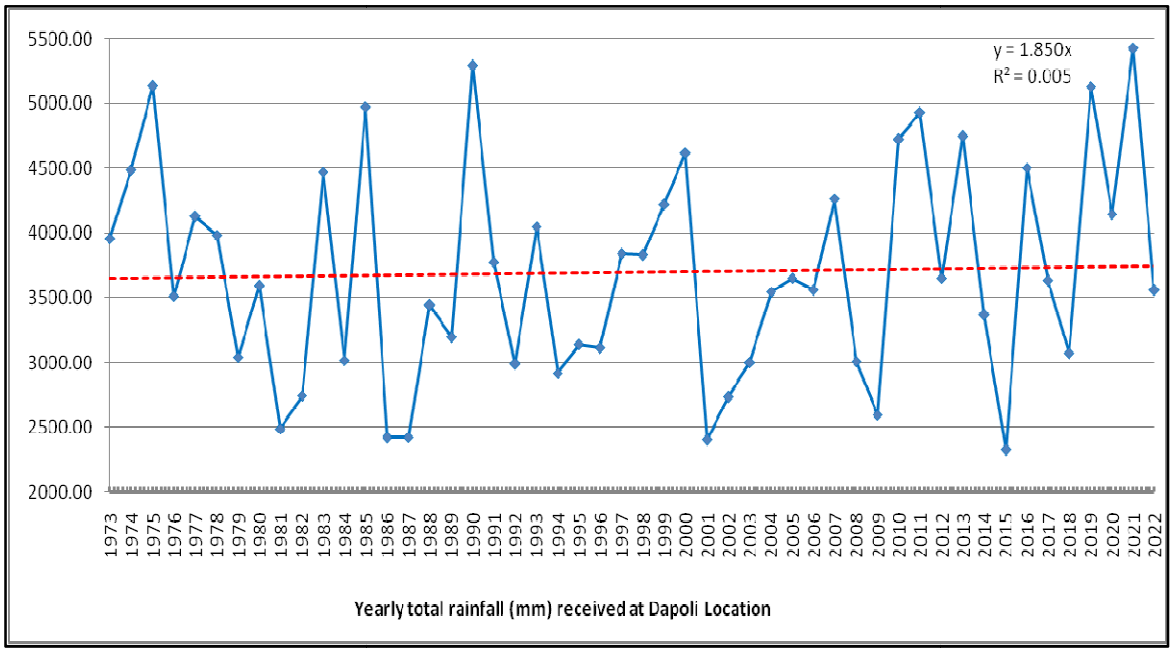

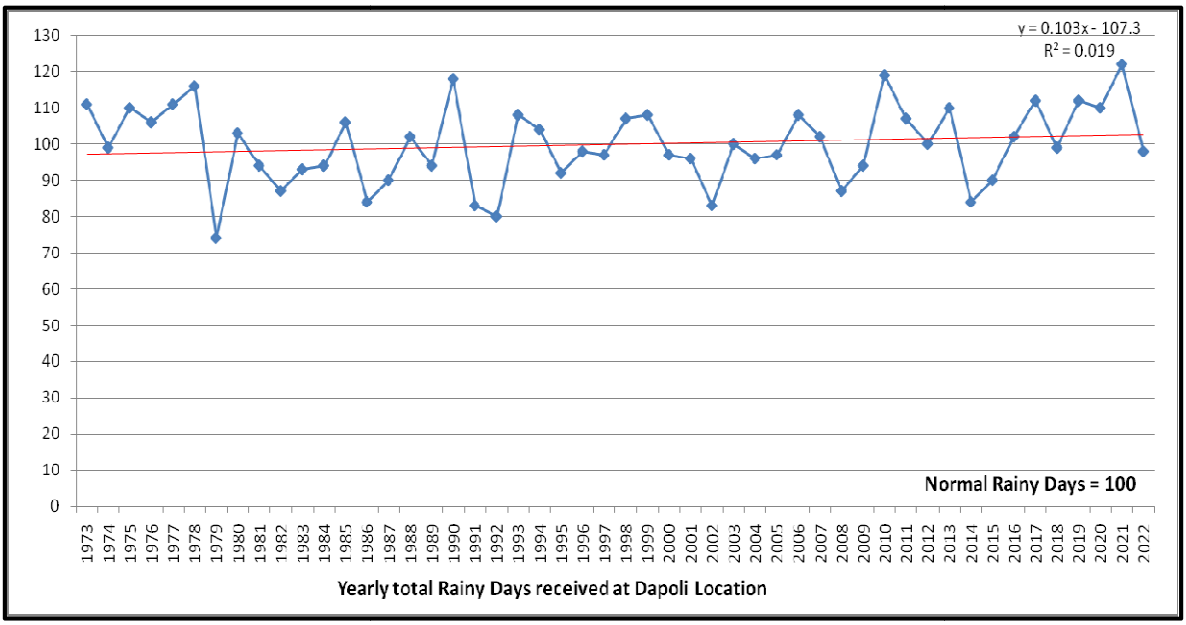

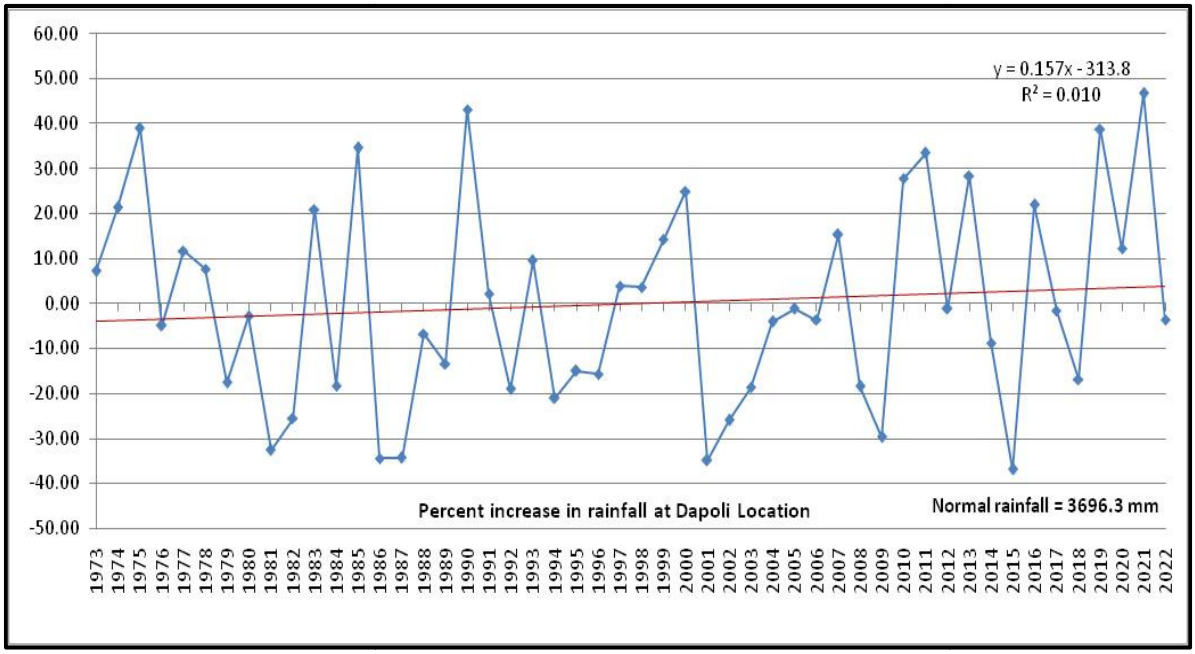
y = 0.157x - 313.8
R² = 0.010
Percent increase in rainfall at Dapoli Location
Normal rainfall = 3696.3 mm

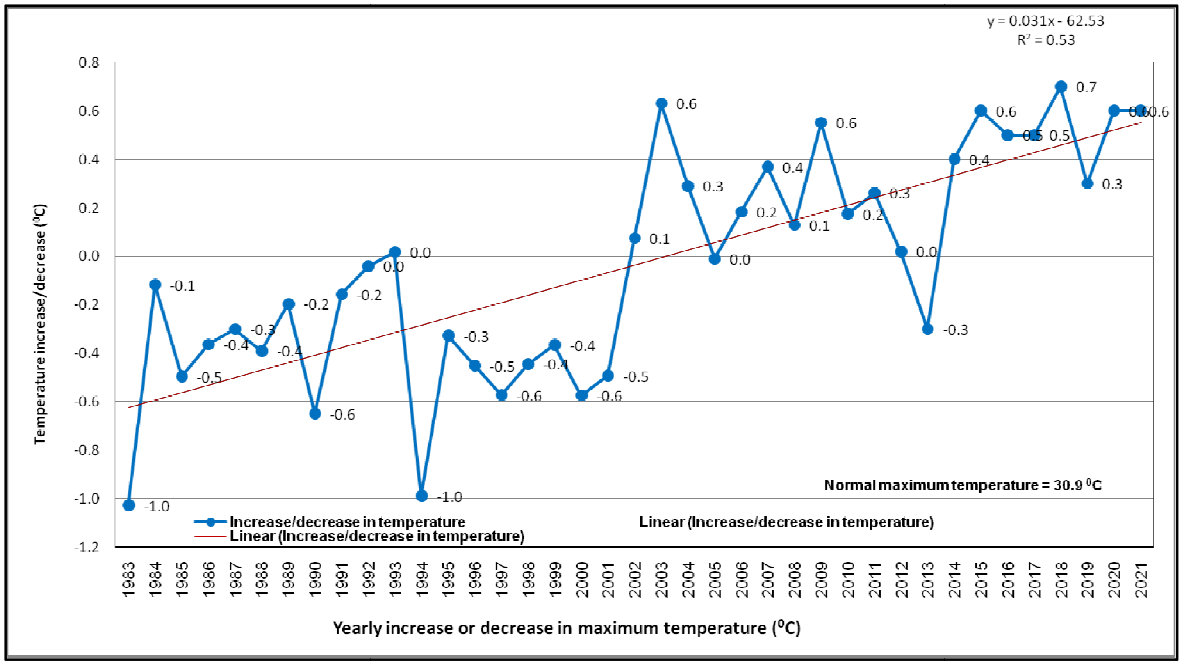
y = 0.031x - 62.53
R² = 0.53
Temperature increase/decrease (°C)
Normal maximum temperature = 30.9 °C
Increase/decrease in temperature
Linear (Increase/decrease in temperature)
Yearly increase or decrease in maximum temperature (°C)

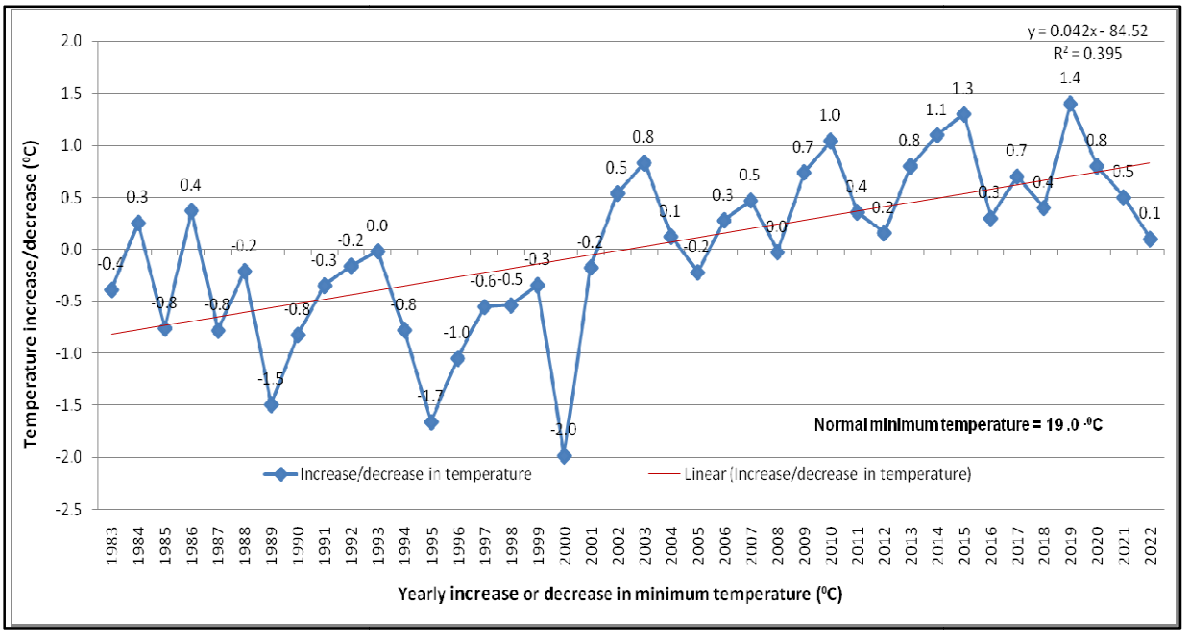
y = 0.042x - 84.52
R² = 0.395
Temperature increase/decrease (°C)
Normal minimum temperature = 19.0 °C
Increase/decrease in temperature
Linear (Increase/decrease in temperature)
Yearly increase or decrease in minimum temperature (°C)

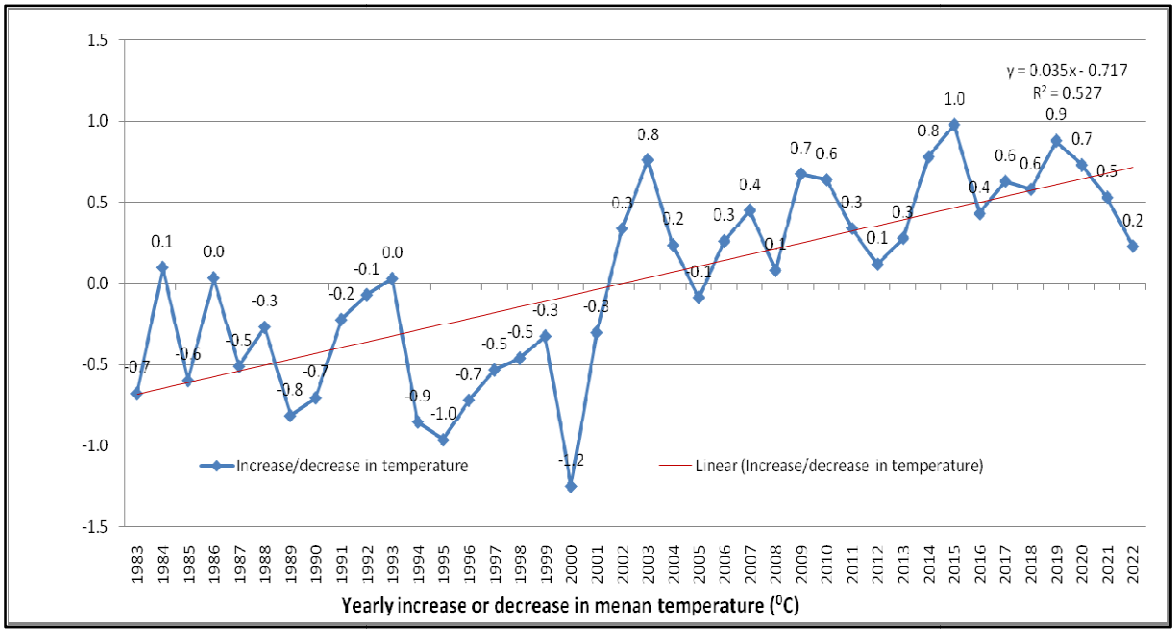
y = 0.035x - 0.717
R² = 0.527
Increase/decrease in temperature
Linear (Increase/decrease in temperature)
Yearly increase or decrease in menan temperature (°C)